

CORNER RECORD

Document Number 06-0232

City of Murrieta

County of Riverside, California

Brief Legal Description Parcels 1 & 2, P.M. 7704, P.M.B. 28/37

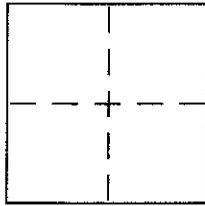

CORNER TYPE

Government Corner Control
Meander Property
Rancho Other
Date of Survey _____

COORDINATES (Optional)

N. _____
E. _____
Zone _____ NAD27 NAD83
NAD83 Epoch _____
Elev. _____
Vert. Datum: NGVD29 NAVD88
Meas. Units: Metric Imperial

Corner - Left as found Found and tagged Established Reestablished Rebuilt

Identification and type of corner found: Evidence used to identify or procedure used to establish or reestablish the corner:

See other side

A description of the physical condition of the monument as found and as set or reset:

See other side

SURVEYOR'S STATEMENT

This Corner Record was prepared by me or under my direction in conformance with the Land Surveyor's Act on January 19 2006

Signed Michael C. Spiro P.L.S or R.C.E. No. 5567
exp. 9-30-07



COUNTY SURVEYOR'S STATEMENT

This Corner Record was received 3-23-06

and examined and filed 4-10-06

Signed B. Hess P.L.S or R.C.E. No. 4993

Title COUNTY SURVEYOR

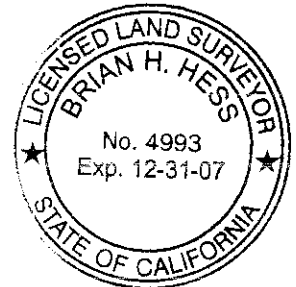

County Surveyor's Comment _____

THE FILING OF THIS CORNER RECORD
DOES NOT RELIEVE THE SURVEYOR
FROM ANY RESPONSIBILITY OF THE
FILING OF A RECORD OF SURVEY

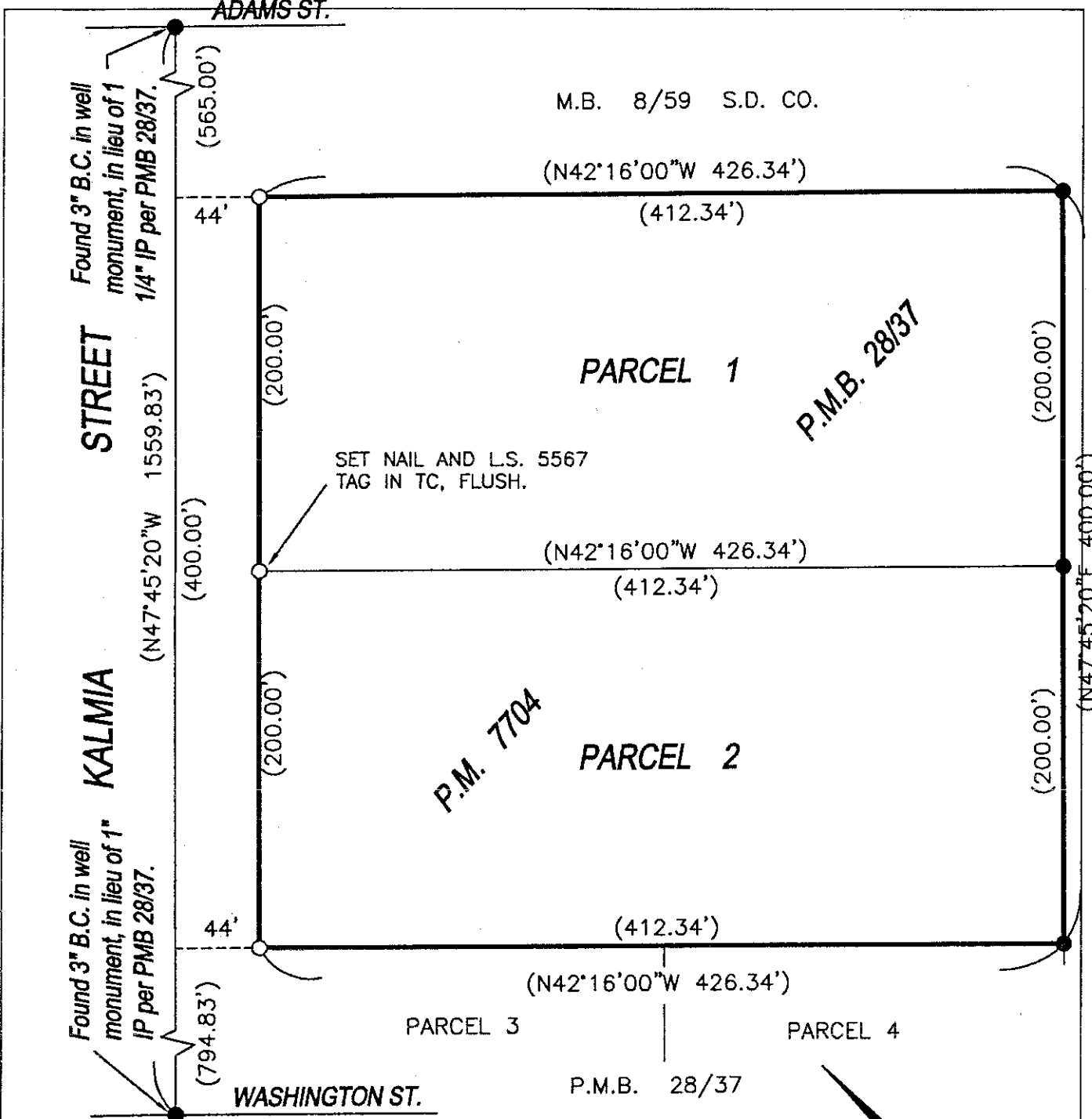

SURVEYOR'S NOTES

THE BASIS OF BEARINGS FOR THIS SURVEY IS THE CENTERLINE OF KALMIA STREET AS SHOWN ON PARCEL MAP 7704, P.M.B. 28/37 RECORDS OF RIVERSIDE COUNTY, CALIFORNIA. BEING N47°46'20E

- INDICATES SET NAIL AND L.S. 5567 TAG IN CONC. SIDEWALK, FLUSH, UNLESS OTHERWISE NOTED
- INDICATES FOUND 1" IP WITH LS 3698 TAG, FLUSH, UNLESS OTHERWISE NOTED.

() INDICATES RECORD AND MEASURED DATA PER P.M.B. 28/37, UNLESS OTHERWISE NOTED.

SCALE: 1"=80'