

CORNER RECORD

Document Number 06-0146
City of MURRIETA PM County of RIVERSIDE, California
Brief Legal Description PARCEL 1, A.B. 69/29-30, SEC. 35, T.6S, R.3W, S.B.M.
(Include: Sec., Twp., Rge., and Meridian or Rancho)
A.P.N. 359-390-002

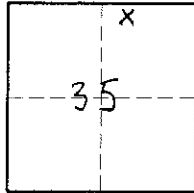

CORNER TYPE

COORDINATES (Optional)

Government Corner Control
Meander Property
Rancho Other
Date of Survey _____

N. _____
E. _____
Zone _____ NAD27 NAD83
NAD83 EPOCH _____
Elev. _____
Vert. Datum: NGVD29 NAVD88
Meas. Units: Metric Imperial

Corner — Left as found Found and tagged Established Reestablished Rebuilt

Identification and type of corner found: Evidence used to identify or procedure used to establish the corner:

SEE PAGE 2

A description of the physical condition of the monument as found and as set or reset:

SEE PAGE 2

SURVEYOR'S STATEMENT

This Corner Record was prepared by me or under my direction in conformance with the Land Surveyors' Act on NOV. 23, 2005.

Signed [Signature] L.S. or R.C.E. Number 6153



COUNTY SURVEYOR'S STATEMENT

This Corner Record was received 11/30 2005 and examined and filed 2/18 2006

Signed [Signature] Title SUPERVISING LAND SURVEYOR

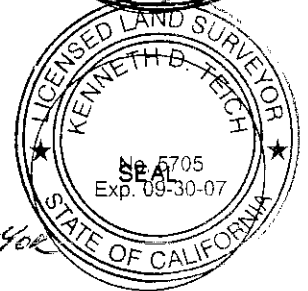

County Surveyor's Comment _____

THE FILING OF THIS CORNER RECORD DOES NOT RELIEVE THE SURVEYOR FROM ANY RESPONSIBILITY OF THE FILING OF A RECORD OF SURVEY

06-0146

SURVEY TO REESTABLISH CORNERS FOR PARCEL 1 OF PARCEL MAP 12261, P.M. 69/29-30.

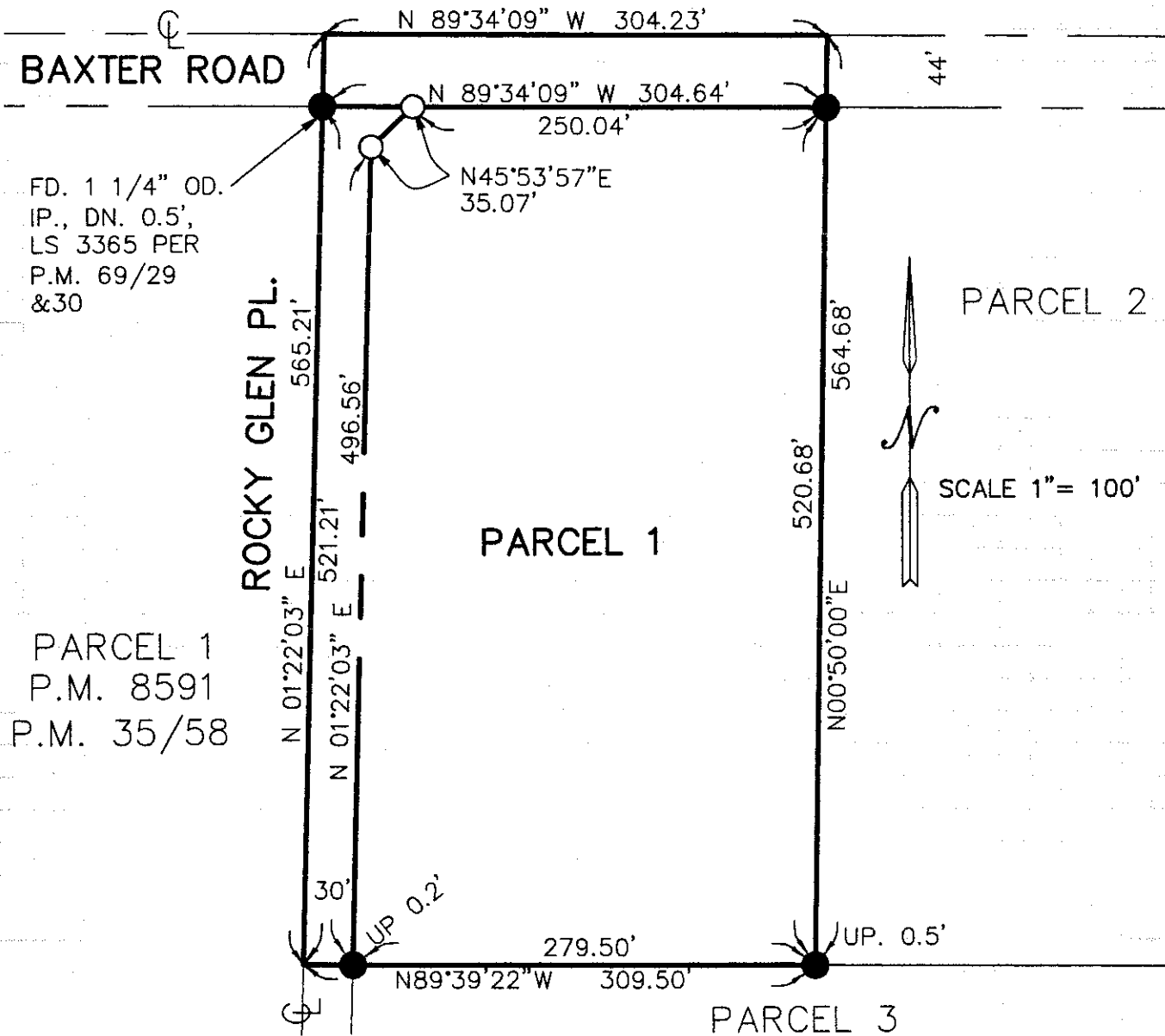

SURVEYOR'S NOTES:

BASIS OF BEARINGS: BEARINGS HEREON ARE BASED ON THE R/W OF BAXTER RD. PER P.M. 69/29-30 BEING N.89°34'09"W.

DATA SHOWN HEREON IS MEASURED & RECORD PER P.M. 69/29 & 30.

○ INDICATES, SET 1 1/4" OD. IP., FL, LS 6153

● INDICATES, FOUND 1 1/4" OD. IP., FLUSH, LS 3777 PER P.M. 69/29-30, (UNLESS NOTED OTHERWISE)

04201.102